

# Commercial Moorage and Floating Cabins Opportunity



## Cliffside Marina, Echo Bay Gilford Island, Broughton Archipelago

**\$269,000 Canadian**

Long-term lease for commercial moorage, workshop and floating cabins situated in Echo Bay, Gilford Island. This well-protected location on Gilford Island enjoys beautiful southern and western exposure and has relatively quick, easy access to one of British Columbia's largest inlets, Knight Inlet, as well as a multitude of other inlets, islands and waterways throughout the Broughton Archipelago. The full service community of Port McNeill is approximately 25 nautical miles to the south.

### **SHELLEY McKAY**

Personal Real Estate Corporation  
Cell (250) 830-4435

### **AREN KNUDSEN**

REALTOR®  
Cell (250) 203-0664

### **ED HANDJA**

Personal Real Estate Corporation  
Cell (250) 287-0011





**30 year lease with 19 years remaining | +/- 1000ft of moorage | Domestic water licence**

The lease is on what is considered the 'sunny side' of the bay and offers good protection. The dramatic rise of land behind the lease has led to the nickname 'Cliffside Marina', with majestic trees and rock faces rising straight up out of the water providing protection from winds. This is a beautiful coastal location! It is across the bay from K̓wax̓w̓alawadi, Echo Bay Marina & Lodge.

The lease is currently used for floating cabin moorage rental and a personal workshop. The current owner also has a personal 1000sqft float cabin at the dock, which is included in the sale. The floating buildings are moored closest to the shoreline on the inside of the dock. At one end of the main dock that runs along the shore there is an arm with three additional fingers, allowing for an additional 1000ft of moorage for transient or seasonal boaters, creating additional income.

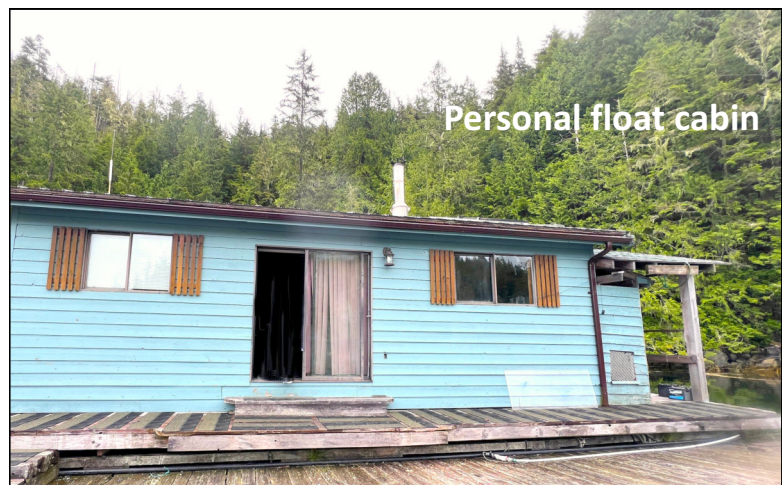

Personal float cabin



Cabin inside



**bcoceanfront.com**

There is a water licence for commercial use of water from Ranger Creek on the land behind the lease, this provides domestic water to the docks. There is also an effluent permit in place for the lease, although each float cabin is responsible for their own effluent. The lease has 19 years left on it, making this a long-term opportunity.

Echo Bay Marina across the bay has a long history in the area. It attracts boaters throughout the season and offers moorage, a restaurant, post office, store, fuel services, lodge accommodations and water taxi and float plane services. This is a lively, active place during the boating season! In the past, Cliffside Marina has handled overflow boat traffic for Echo Bay.

The purchase opportunity is for Lease #V906829, water license #C100930 and effluent permit #14721, sole ownership of +/- 1000sqft floating shop, 1000sqft floating cabin, all dock/anchoring infrastructure, and the assignment of all leases.



Moorage for transient or seasonal boaters





Gilford Island is the largest of the hundreds of islands within the Broughton Archipelago Marine Provincial Park region. Surrounded by the mountains of Vancouver Island to the west and the Coast Range on the mainland of British Columbia the remote islands of the Broughton Archipelago Marine Park are undeveloped and provide outstanding cruising, kayaking, unlimited and unique fishing, exploring and wildlife watching and access to the many channels and inlets on the mainland. The region is home to a northern population of resident killer whales (Orcas), and other marine mammals including dolphins, harbour porpoise, porpoise, seals, and wintering sea lions. Other wildlife in the area includes deer, bears, shorebirds, seabirds, loons, and bald eagles. Vast numbers of salmon migrate through these waters providing excellent salmon fishing.



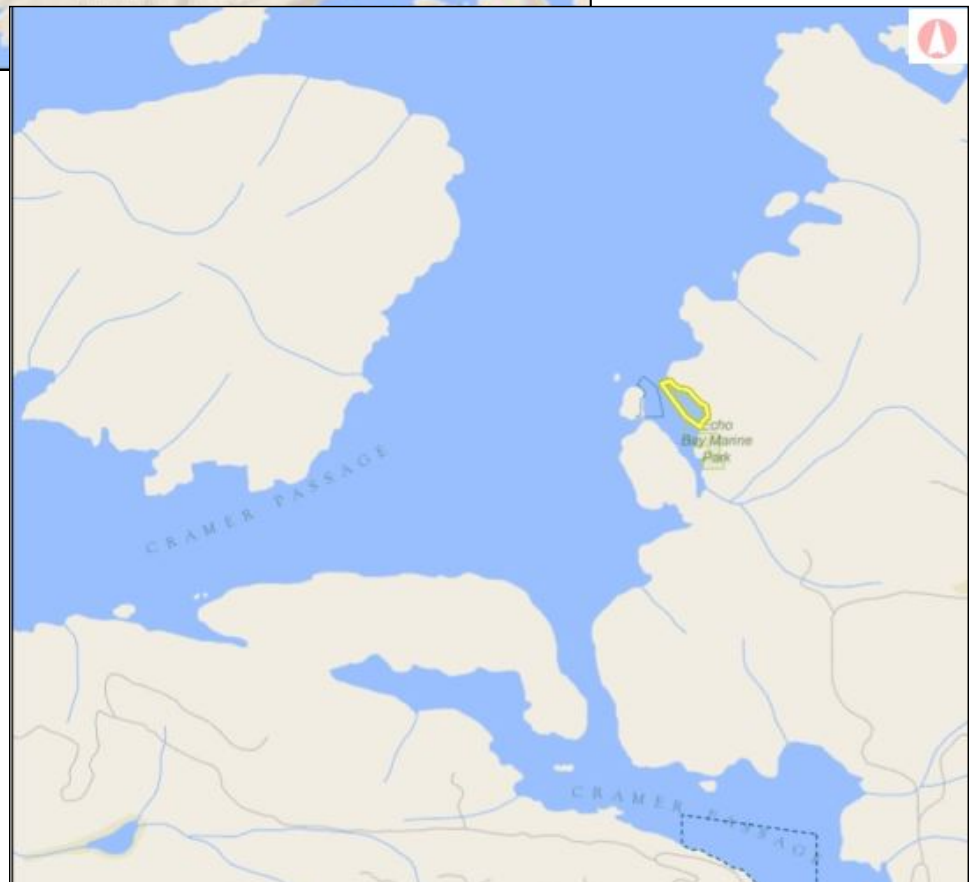
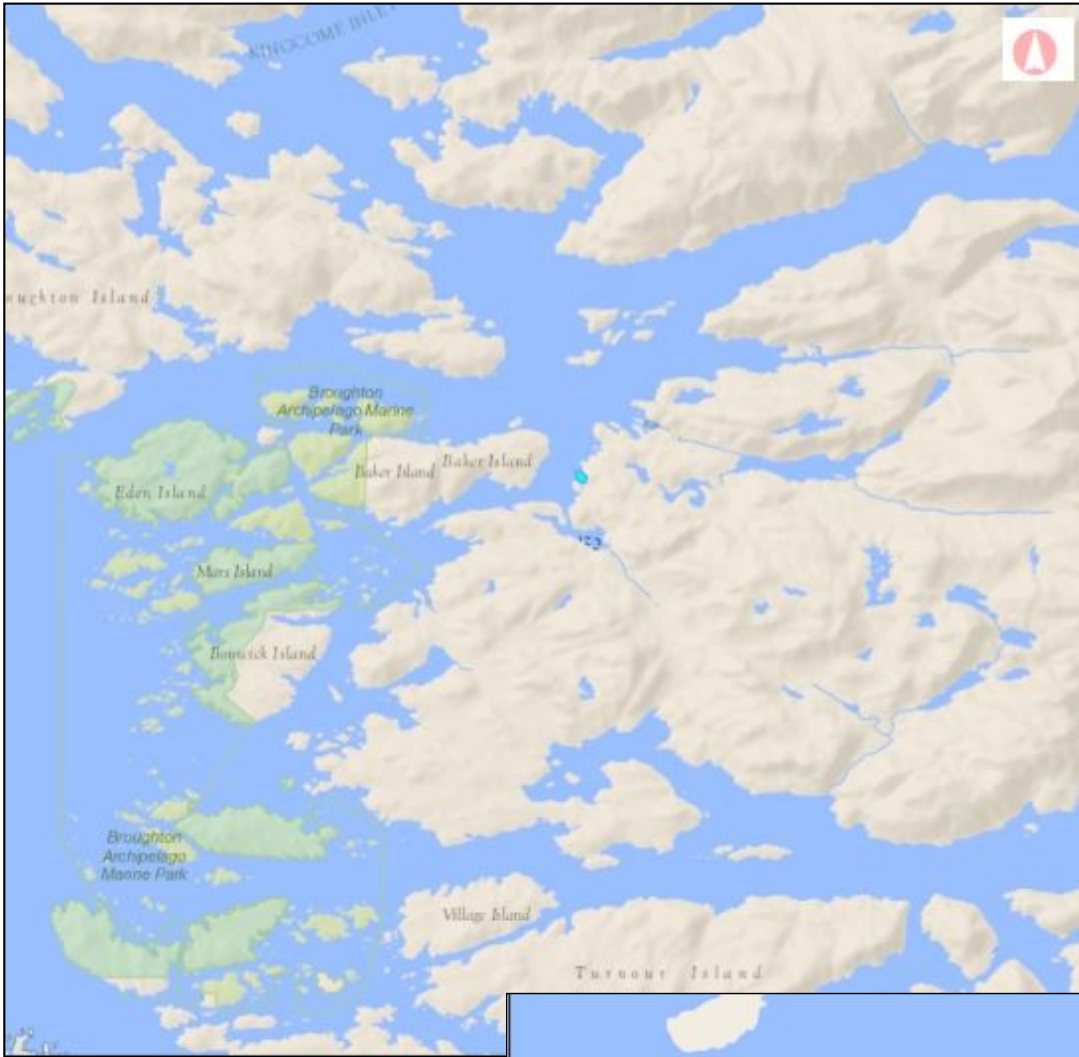

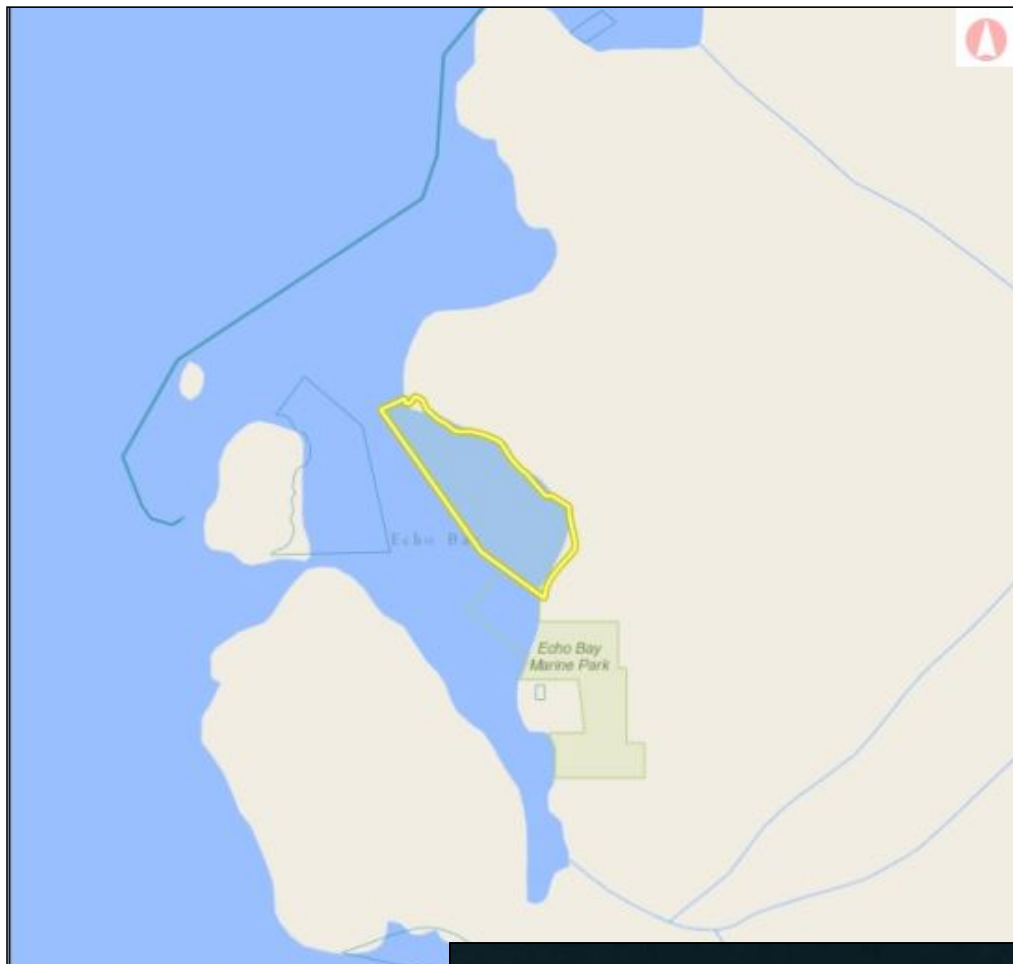

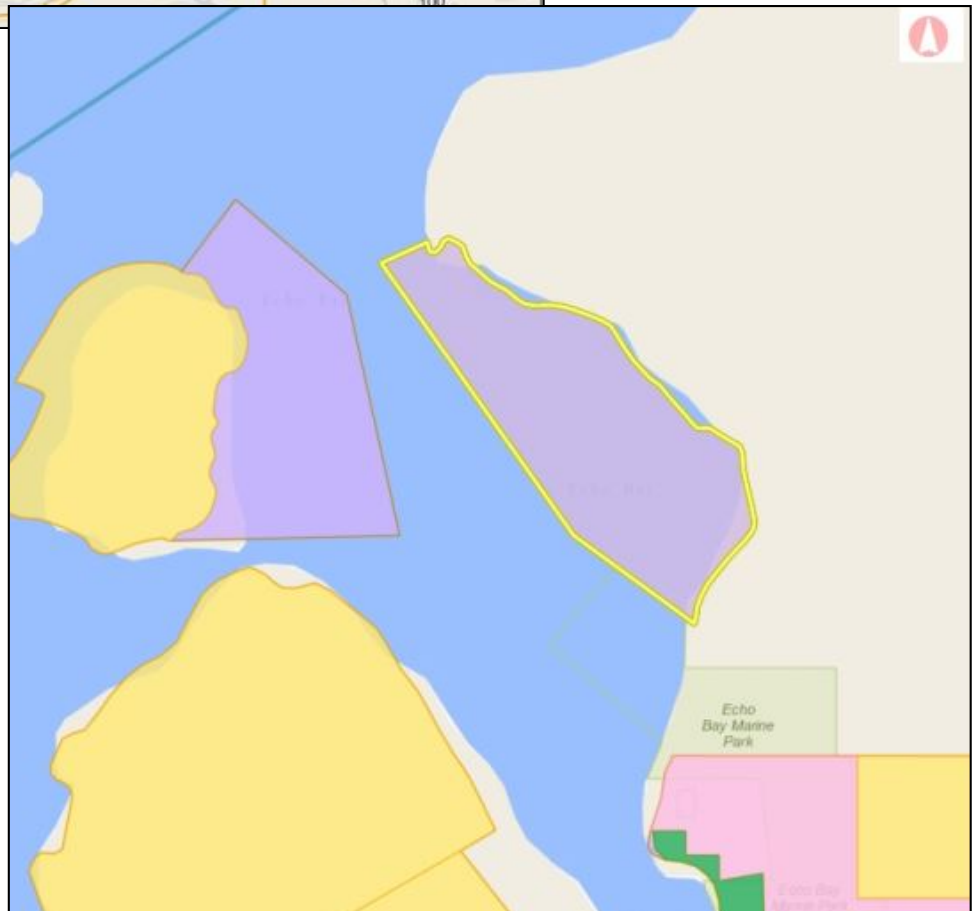
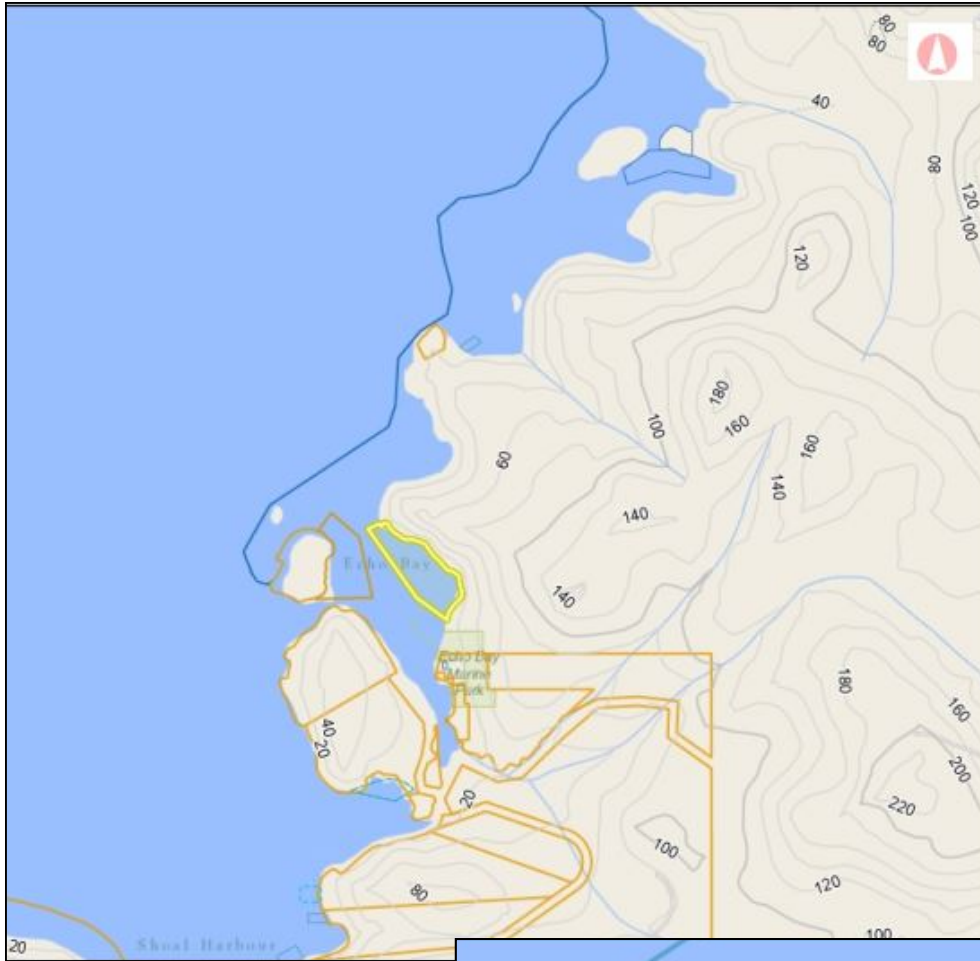

## MARINE ZONE (MAR-1)

(Added by Bylaw No. 920)

### A.26.0 OBJECTIVE

This zone is intended to apply to the vast majority of the marine areas throughout the Regional District. It allows a limited number of uses in the interest of protecting the marine environment and ensuring the Regional District of Mount Waddington has adequate input as part of the processes related to new or expanded development proposals that relate to the marine environment (e.g. finfish aquaculture, resorts, etc.). This zone is not intended to regulate or otherwise interfere with transient marine activities such as commercial fishing, recreation fishing, boating and navigation, etc. which are regulated by the Government of Canada and do not require the development of infrastructure works to support them.

### A.26.1 PERMITTED USES

- a) Accessory uses associated with upland based forestry, including, but not limited to: log dump, booming and storage; helicopter drop site; barge ramp; docking systems; and, float camp to provide temporary accommodation for forestry workers;
- b) A dock as per section 3.1.5(c) of this Bylaw; (Amended by Bylaw No. 925)
- c) Marine navigational aids installed by the Province of British Columbia or Federal Government or agents thereof, or as required by and with the permission of the respective agency having jurisdiction; and,
- d) Restoration or enhancement of the intertidal zone with the prior written approval of Fisheries and Oceans Canada, where applicable.

### A.26.2 CONDITIONS OF USE

Permitted uses shall only be established upon the prior issuance of a Crown land tenure for said uses, where required by the Province of British Columbia.

### A.26.3 NON-CONFORMING STATUS

Where a marine area or a building or structure located in a marine area is lawfully used as of June 20, 2017, and is subject to the Marine Zone (MAR-1) as of that date, but does not comply with the provisions of the Marine Zone (MAR-1), such use, building or structure shall be deemed to be a non-conforming and can be continued to be used subject to the provisions of the Local Government Act related to non-conforming use and other continuations.

[www.bcoceanfront.com](http://www.bcoceanfront.com)

Shelley McKay\* 250-830-4435

Aren Knudsen 250-203-0664

Ed Handja\* 250-287-0011

[theteam@bcoceanfront.com](mailto:theteam@bcoceanfront.com)

888-286-1932

250-287-0011

**V906829 Echo Bay See Remarks BC VOP 1S0**MLS® No: **1000651** **\$269,000** **Active**MLS® No: **1000651**Status: **Active**Area: **Islands**List Price: **\$269,000**Orig Price: **\$269,000**Sub Area: **Isl Small Islands (North Island Area)**

Sold Price:

DOM: **0**Sub Type: **Other**

Pend Date:

Title:

Long-term lease for commercial moorage, workshop and floating cabins situated in Echo Bay, Gilford Island. This well-protected location with southern and western exposure offers relatively quick, easy access to a multitude of inlets, islands and waterways throughout the Broughton Archipelago. Port McNeill on Vancouver Island is approximately 25 nautical miles to the south. The dramatic rise of land behind the lease has led to the nickname 'Cliffside Marina', with majestic trees and rock faces rising straight up out of the water providing protection from winds. The lease is currently used for floating cabin moorage rental and a personal workshop. The owner also has a personal 1000sqft float cabin at the dock, which is included in the sale. There is an additional 1000ft of moorage potentially for transient or seasonal boaters. Offering also includes a water licence for commercial use and an effluent permit. The lease has 19 years left on it, making this a long-term opportunity.

**Interior**

Beds:  
FinSqFt Total:  
2pc Ensuities:  
Layout:  
Heating:  
Intr Ftrs:

Baths:  
UnFin SqFt:  
3pc Ensuities:

Kitchens:  
SqFt Total:  
4+pc Ensuities:  
Appl Incl:  
Cooling:

Fireplaces:  
Basement: **No**  
Beds or Dens:

Storeys:  
Addl Accom:  
Laundry:

**Exterior/Building**

Built (Est):  
Construction:  
Lgl NC Use:  
Exterior Ftrs:

Front Faces:  
Access:

Storeys:  
Foundation:

Bldg Warranty:  
Roof:  
Bldg Style:

**Lot**

Lot SqFt:  
Park Type:  
Carport Spcs:  
Sewer:

Lot Acres:  
Park Spcs:  
Garage Spcs:  
Restrictions:

Dimensions:  
View:

Shape:  
Waterfront:

Water:

Services:

Lot Ftrs: **Dock/Moorage, Foreshore Rights, Marina Nearby, Southern Exposure****Legal/Public Records**

Assessed:

Assess Yr:

Taxes:

Tax Year:

PID:

Roll No: **27501.650**Zoning: **MAR-1**

Zone Desc:

Plan Number:

Lot: Block:

District Lot:

Land District:

Legal Description: **Commercial Lease V906829 File#14026 with Conditional Water Licence No.100930 and Effluent Permit PE-14721 situated at DL2509, Range 1, Coast District.**

## The BC Oceanfront Real Estate Team



**Shelley McKay**  
Personal Real Estate Corporation  
250-830-4435



**Aren Knudsen**  
REALTOR®  
250-203-0664



**Ed Handja**  
Personal Real Estate Corporation  
250-287-0011



---

Zoning: MAR-1 (Marine Zone)  
Regional District of Mount Waddington

Latitude: 50°45'W      Longitude: 126°29'N

---

**[www.bcoceanfront.com](http://www.bcoceanfront.com)**

ROYAL LEPAGE Advance Realty  
(CampblRiv)

972 Shoppers Row  
Campbell River, BC V9W 2C5  
250-286-3293 | 1-888-286-1932

*Best efforts have been made to provide the most current and accurate  
information from sources believed to be reliable.  
Buyers should verify any information that is important  
to them to their sole satisfaction.*



**bcoceanfront.com**